

25420 ... 23 March 1972  
 And Recorded in Vol. 4M Page 179 at 10:47 A.  
 Register Mesne Conveyance Greenville County, S. C.

MICROFILMED

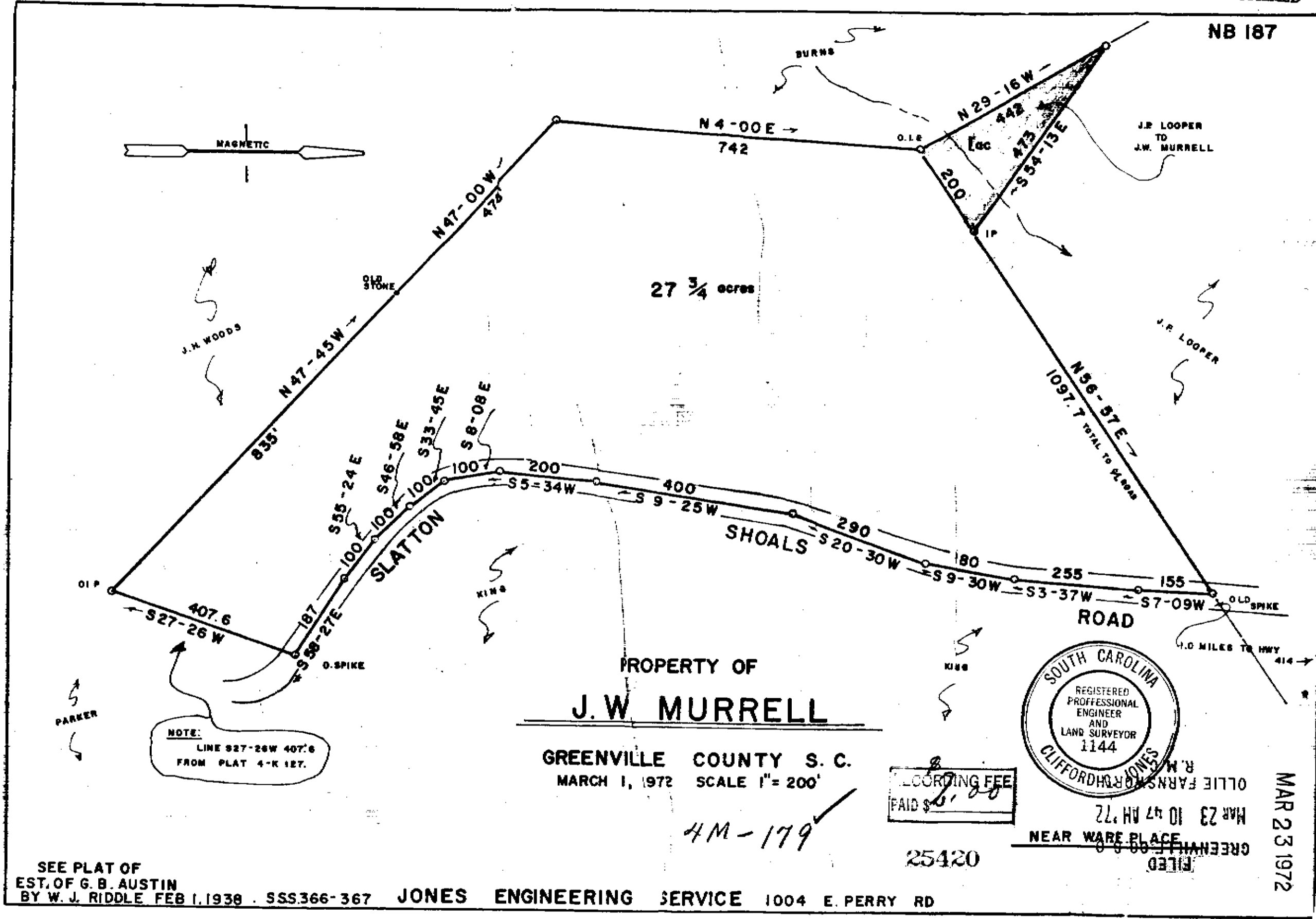

NB 187

27 3/4 acres

PROPERTY OF  
**J. W. MURRELL**

GREENVILLE COUNTY S. C.  
 MARCH 1, 1972 SCALE 1" = 200'

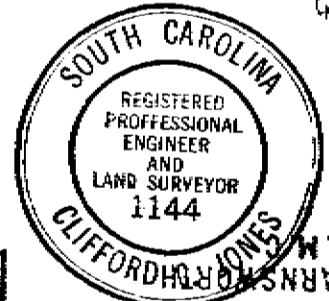

RECORDING FEE  
 PAID \$1.00

FILED  
 MAR 23 10 47 AM '72  
 R. M. FARNsworth  
 CLERK  
 NEAR WARE PLACE  
 GREENVILLE S. C.

MAR 23 1972

SEE PLAT OF  
 EST. OF G. B. AUSTIN  
 BY W. J. RIDDLE FEB 1, 1938 . SSS366-367 JONES ENGINEERING SERVICE 1004 E. PERRY RD

4M-179

25420